

Vehicle Specific Guidance

Isuzu NPR 2008-2020

Please note that this is a reference guide for informational purposes only. Not every vehicle make, model and year will have the same installation connections as depicted in this guide. Please follow Lytx best practices and standards for installations which includes the testing of all connections



Year	2015
Year Range Covered	2008-2020
Make	ISUZU
Model	NPR
Body Style (If Applicable)	

Vehicle Exterior



Location of Power Connections



**Location of Power Connections
Comments**

Fuse box is located at the lower center of the dash.

Consumable List

(2) ATM add-a-circuits, (2) 10 amp ATM fuses, 1/4" ring terminal

Constant Power Source

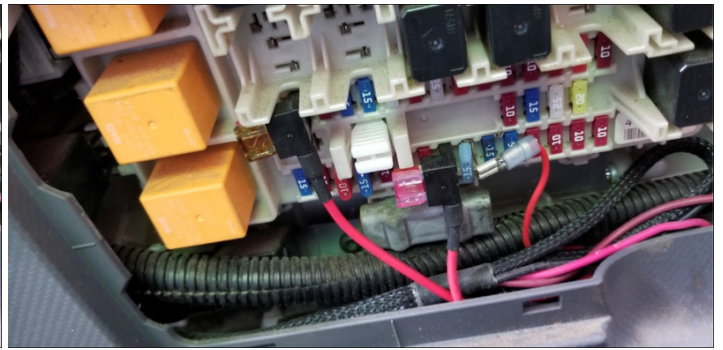
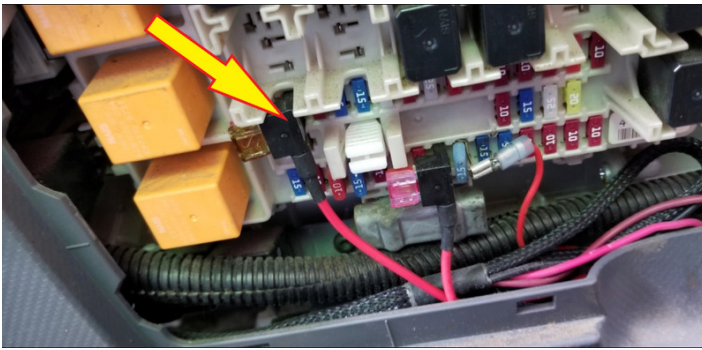

Constant Description | Fuse #2, 10 amp, RR P/Window

Ignition Source

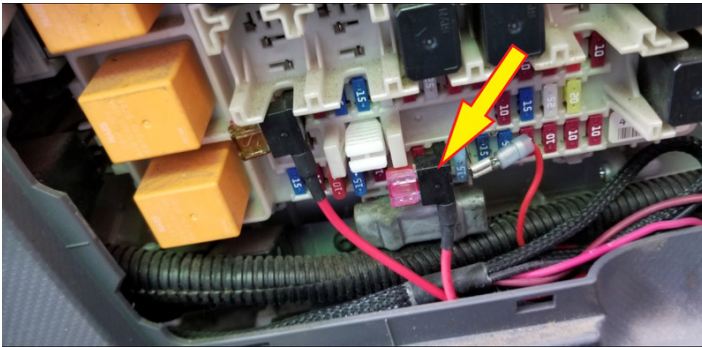

Ignition Description | Fuse #23, 10 amp, Audio/Acc

Chassis Ground

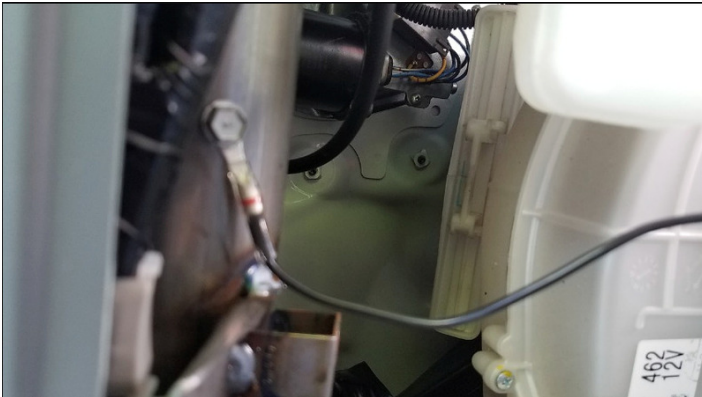

Ground Description | Chassis ground

Diagnostic Port Photos

ECM Location

ECM Location Description

Event Recorder Mounting with Placement Reference



Event Recorder Mounting Measurements

Screen shot of exterior and interior view

All Cable Routing

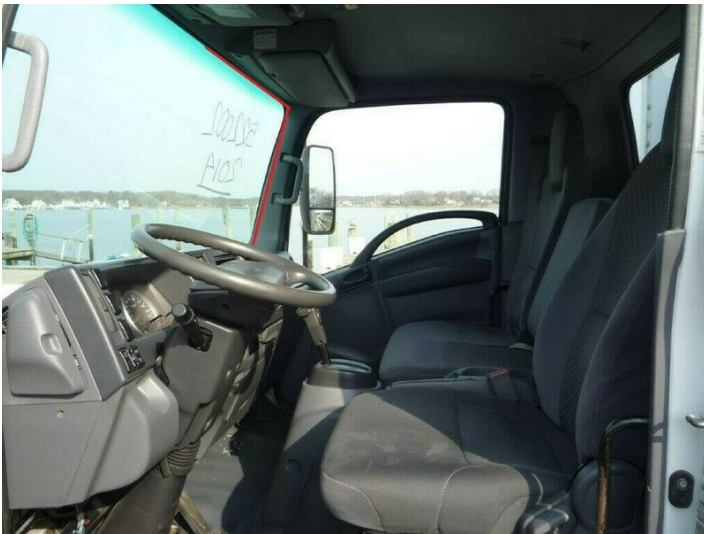

Cable Routing Comments

Camera cable will run above headliner, down the passenger a-pillar, and over to the fuse box in the center of the dash.

Turn signal Hardwire Location (if applicable)

Turn Signal Method

Panel Removal



**Panel Removal Instructions with
Screw Types**

Other Photos

Other Comments